2017

3. A Hornpipe (Irwin)
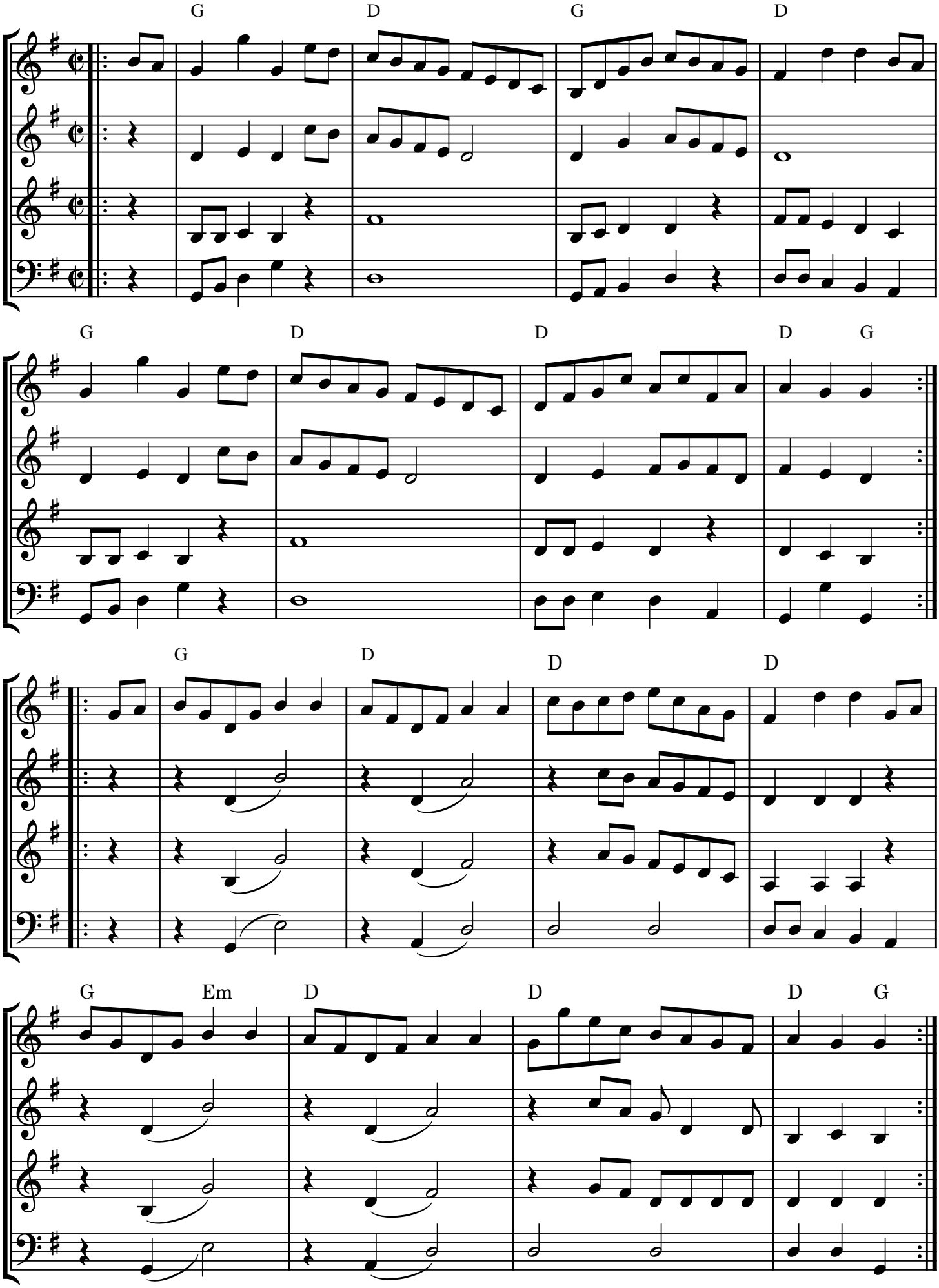
Irwin