201. Nutmiggs and Ginger
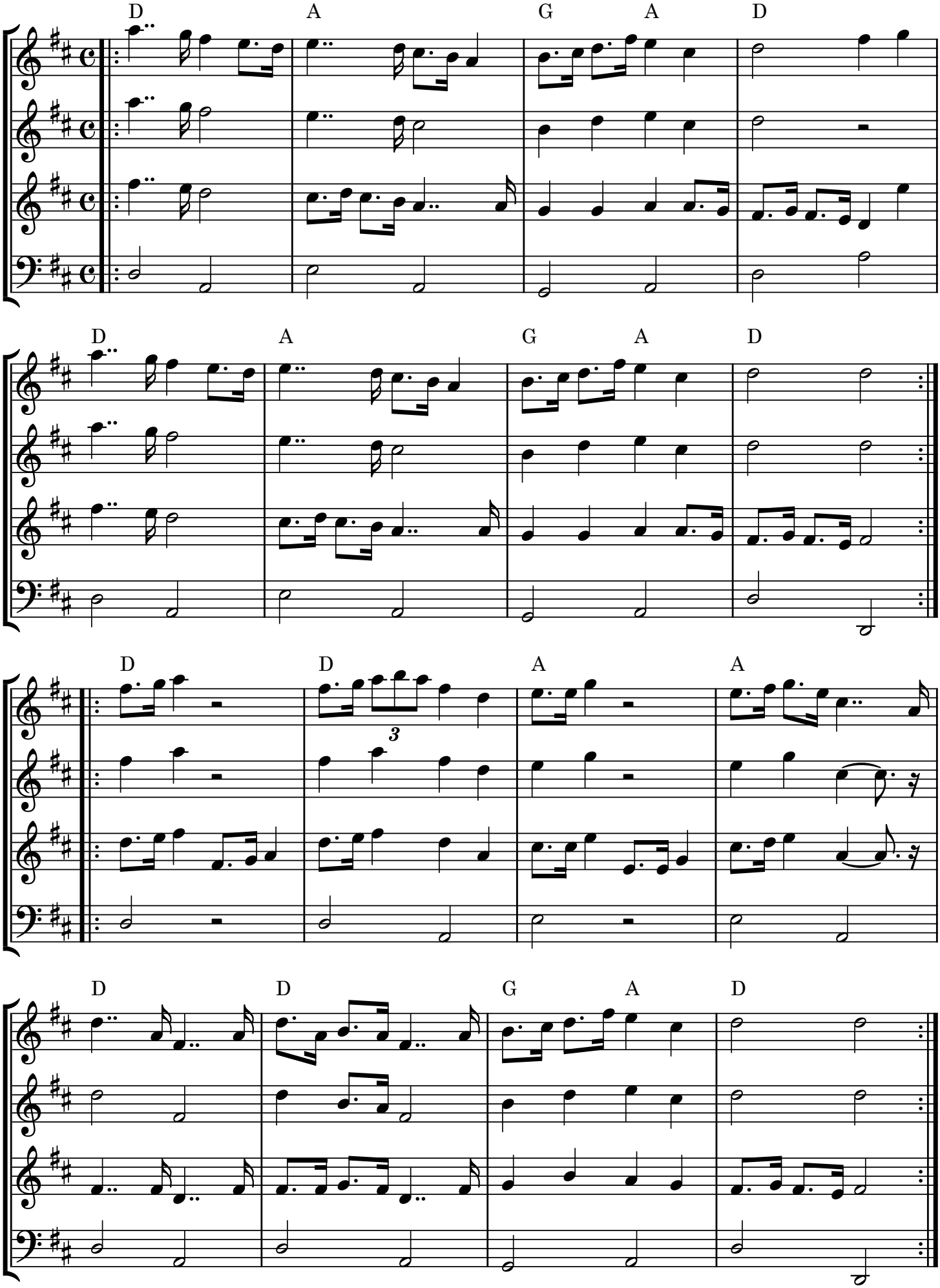
Anonymous-3