

Symphony No. 35

W. A. Mozart

1. Allegro con spirito

Violoncello

sfz
 stacc.
sfz *sfz* *sfz* *sfz* *sfz* *sfz*
sfz *sfz*
 3
 3
 3
 3
 3
 C
p
f
tr
p *p*

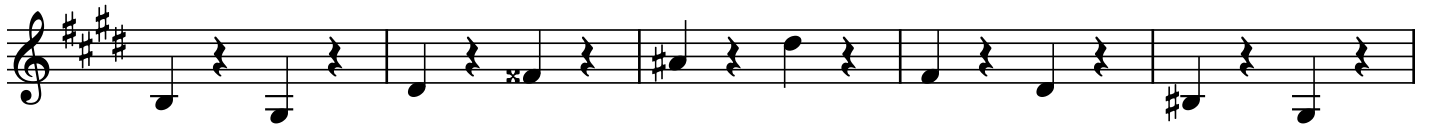

D

2. Andante

Violoncello

p *sfz* *f* *p* *f* *p*

p

f *p* *f*

p *fp* *fp*

p

f *p* *f*

p *fp* *f* *p*

f *p*

D

3. Menuetto

Violoncello

f *p*

f

p *f*

TRIO *p*

p

p cresc.

sfz *p* *p*

Menuetto DC

4. Presto

Violoncello

sfz *f* *sfz* *p* *fp*

A

fp

fp

f

B

fp *fp* *fp* *fp*

fp *fp* *f* *fp* *fp*

p *fp*

p

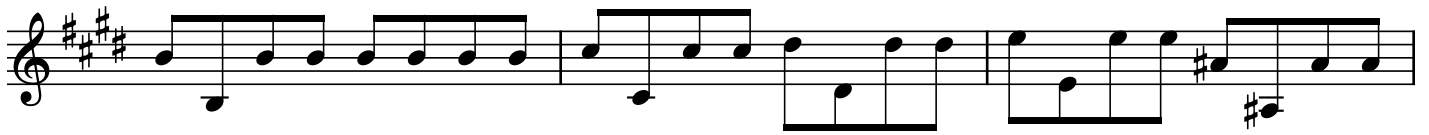
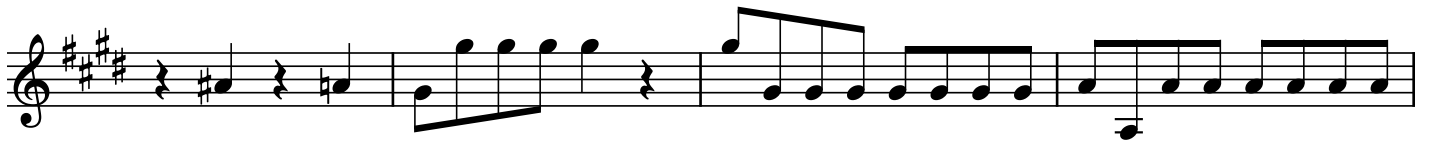

E

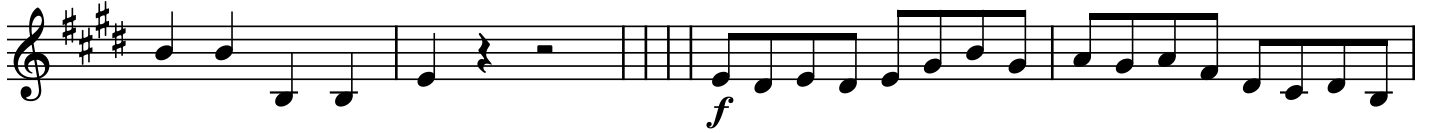

fp fp fp fp fp fp

